BAY PATH INSTITUTE of SPRINGFIELD MASSACHUSETTS

1928 Normal Class

Name:	**Belle Francese Adams**
Address (*Home*):	22 Highland Street, Brattleboro, Vermont Telephone: 339-W
Accomplishments:	Athletics: Basket Ball, Volley Ball Music: Plays the Piano
Education: (*Schools Attended*)	Brattleboro High School, Brattleboro, Vermont, 1926 Bay Path Institute, Normal Commercial Department, 1928 (Course includes both Gregg and Pitmanic systems of Shorthand) (Candidate for two-year diploma)
Education: (*Subjects Studied Previous to Bay Path Normal Course*)	Commercial Subjects Civics and Civil Government, 2 years Economics, 1 year English, 4 years; Elocution, ½ year French, ½ year Mathematics, 3 years History, 3 years Psychology, 1 year Science, 2 years Domestic Science and Arts, 2 years Sociology and Social Science, ½ year
Height: 5 ft. 6 in.	Weight: 118 lbs. Date of Birth: Sept. 25, 1908
Remarks:	Holds Teachers' Certificates in Gregg Shorthand and Palmer Penmanship Honor Student in Gregg Shorthand Member of Glee Club in High School, 2 years Can Coach Athletic Teams

Name:	**Vivian Lucile Allen**
Address (*Home*):	Chelsea, Vermont Telephone: 27A-16
Accomplishments:	Music: Plays the Piano
Education: (*Schools Attended*)	Chelsea High School, Chelsea, Vermont, 1926 Bay Path Institute, Normal Commercial Department, 1928 (Course includes both Gregg and Pitmanic systems of Shorthand) (Candidate for two-year diploma)
Education: (*Subjects Studied Previous to Bay Path Normal Course*)	English, 4 years French, 2 years Latin, 2 years Mathematics, 4 years History, 3 years Science, 1 year
Height: 5 ft. 2 in.	Weight: 110 lbs. Date of Birth: March 5, 1908
Remarks:	Holds Teachers' Certificates in Gregg Shorthand and Palmer Penmanship Honor Student in Gregg Shorthand Valedictorian of Class in High School President of Class in High School, 2 years Assistant Editor of High School Paper, 1 year Editor of High School Paper, 1 year

Name:	**Ruth Aronovitz**
Address (*Home*):	67 Williams Street, Hartford, Connecticut
Accomplishments:	Athletics: Baseball, Swimming Music: Plays the Piano
Education: (*Schools Attended*)	Hartford Public High School, Hartford, Connecticut, 1925 Bay Path Institute, Normal Commercial Department, 1928 (Course includes both Gregg and Pitmanic systems of Shorthand) (Candidate for two-year diploma)
Education: (*Subjects Studied Previous to Bay Path Normal Course*)	Commercial Subjects Civics and Civil Government, ½ year English, 4 years; Elocution, 7 years French, 1½ years Mathematics, 1 year History, 2½ years Science, 1 year
Experience:	Office Assistant, 1 year Clerk and Cashier, part time during 3 school years
Height: 5 ft. 4 in.	Weight: 115 lbs. Date of Birth: May 17, 1906
Remarks:	Holds Teachers' Certificates in Gregg Shorthand and Palmer Penmanship Member of Commercial Club in High School, 2 years Can Coach School Plays

Name:	**Althea Louise Bacon**
Address (*Home*):	Williamstown, Massachusetts Telephone: 61-5
Accomplishments:	Athletics: Basket Ball Music: Plays the Piano and Violin
Education: (*Schools Attended*)	Williamstown High School, Williamstown, Massachusetts, 1924 Skidmore College, Saratoga Springs, New York, 1 year Bliss Business School, North Adams, Massachusetts, 1926 Bay Path Institute, Normal Commercial Department, 1928 (Course includes both Gregg and Pitmanic systems of Shorthand) (Candidate for two-year diploma)
Education: (*Subjects Studied Previous to Bay Path Normal Course*)	Commercial Subjects, 1 year Civics and Civil Government, 1 year English, 6 years French, 3 years Latin, 2 years Mathematics, 4 years History, 2 years Science, 2 years Sociology and Social Science, 1 year
Height: 5 ft. 6 in.	Weight: 125 lbs. Date of Birth: April 1, 1906
Remarks:	Holds Teachers' Certificates in Gregg Shorthand and Palmer Penmanship Honor Student in Gregg Shorthand Played Violin in High School Orchestra, 1 year Can Coach Basket Ball

Name:	**Jesse Horace Bannister**
Address (*Home*):	315 Fairview Avenue, Chicopee, Massachusetts Telephone: 557-W
Accomplishments:	Athletics: Baseball, Football
Education: (*Schools Attended*)	Chicopee High School, Chicopee, Massachusetts Bay Path Institute, Business Administration Department, 1928 (Candidate for two-year diploma)
Education: (*Subjects Studied Previous to Bay Path Normal Course*)	Commercial Subjects Civics and Civil Government, 2 years English, 3 years French, 1 year Latin, 2 years Mathematics, 3 years History, 3 years Science, 2 years
Experience:	Salesman, 8 months and Saturdays for 2½ school years
Height: 5 ft. 10 in.	Weight: 177 lbs. Date of Birth: Sept. 18, 1906
Remarks:	President of Class in High School, 2 years Advertising Manager of High School Paper, 1 year Assistant Editor of High School Paper, 1 year Manager of Bay Path Basket Ball Team, 2 years Editor of Bay Path School Paper, 2 years Can Coach Athletic Teams

Name:	**Virginia Adeline Borra**
Address (*Home*):	263 Clarence Street, Torrington, Connecticut Telephone: 331-5
Accomplishments:	Athletics: Basket Ball
Education: (*Schools Attended*)	Torrington High School, Torrington, Connecticut, 1926 Bay Path Institute, Normal Commercial Department, 1928 (Course includes both Gregg and Pitmanic systems of Shorthand) (Candidate for two-year diploma)
Education: (*Subjects Studied Previous to Bay Path Normal Course*)	Commercial Subjects Civics and Civil Government, ½ year English, 4 years French, 1 year Mathematics, 1 year History, 1 year Science, 1 year
Height: 5 ft. 3 in.	Weight: 115 lbs. Date of Birth: March 14, 1910
Remarks:	Holds Teachers' Certificates in Gregg Shorthand and Palmer Penmanship Honor Student in Gregg Shorthand

Name:	**Sarah Elizabeth Bristol**
Address (*Home*):	Canton Center, Connecticut Telephone: 7806
Accomplishments:	Athletics: Skating, Swimming, Tennis Music: Plays the Violin
Education: (*Schools Attended*)	Collinsville High School, Collinsville, Connecticut, 1926 Bay Path Institute, Normal Commercial Department, 1928 (Course includes both Gregg and Pitmanic systems of Shorthand) (Candidate for two-year diploma)
Education: (*Subjects Studied Previous to Bay Path Normal Course*)	Commercial Subjects Civics and Civil Government, 1 year English, 4 years French, 2 years Mathematics, 2 years History, 1 year Science, 1 year
Height: 5 ft. 6 in.	Weight: 150 lbs. Date of Birth: March 3, 1908
Remarks:	Holds Teachers' Certificates in Gregg Shorthand and Palmer Penmanship Honor Student in Gregg Shorthand Played Violin in High School Orchestra, 1 year

Name:	**Mildred Emma Brown**
Address (*Home*):	53 Court Street, Middlebury, Vermont Telephone: 36-6
Accomplishments:	Athletics: Basket Ball Music: Plays the Piano and Ukulele
Education: (*Schools Attended*)	Middlebury High School, Middlebury, Vermont, 1926 Bay Path Institute, Normal Commercial Department, 1928 (Course includes both Gregg and Pitmanic systems of Shorthand) (Candidate for two-year diploma)
Education: (*Subjects Studied Previous to Bay Path Normal Course*)	Commercial Subjects Civics and Civil Government, 1 year Economics, ½ year English, 2 years Spanish, 2 years Mathematics, 1 year
Experience:	Office Assistant, part time during 2 school years
Height: 5 ft. 9 in.	Weight: 148 lbs. Date of Birth: Nov. 29, 1907
Remarks:	Holds Teachers' Certificates in Gregg Shorthand and Palmer Penmanship Honor Student in Gregg Shorthand Honor Student in High School Member of Glee Club in High School, 3 years Can Coach Basket Ball

Name:	**Malicent Rosabelle Bush**
Address (*Home*):	Topsham Avenue, Lisbon Falls, Maine
Accomplishments:	Athletics: Skating, Skiing Music: Plays the Piano
Education: (*Schools Attended*)	Lisbon Falls High School, Lisbon Falls, Maine, 1926 Bay Path Institute, Normal Commercial Department, 1928 (Course includes both Gregg and Pitmanic systems of Shorthand) (Candidate for two-year diploma)
Education: (*Subjects Studied Previous to Bay Path Normal Course*)	Commercial Subjects English, 4 years French, 2 years Mathematics, 1 year History, 2 years Domestic Science and Arts, 2 years
Height: 5 ft. 6 in.	Weight: 119 lbs. Date of Birth: Aug. 23, 1910
Remarks:	Holds Teachers' Certificates in Gregg Shorthand and Palmer Penmanship Honor Student in Gregg Shorthand Honor Student in High School Secretary of Bay Path Maine-New Hampshire Club, 1 year

Name:	**Josephine Marguerite Calarese**
Address (*Home*):	10 Union Street, Milford, Massachusetts Telephone: 894-M
Accomplishments:	Music: Plays the Piano
Education: (*Schools Attended*)	Milford High School, Milford, Massachusetts, 1925 Bay Path Institute, Normal Commercial Department, 1928 (Course includes both Gregg and Pitmanic systems of Shorthand) (Candidate for two-year diploma)
Education: (*Subjects Studied Previous to Bay Path Normal Course*)	Commercial Subjects Civics and Civil Government, 1 year English, 4 years French, 1 year; Latin, 1 year Mathematics, 1 year History, 2 years
Experience:	Clerk, 8 months Office Assistant, part time during 4 school years
Height: 5 ft. 4 in.	Weight: 110 lbs. Date of Birth: May 19, 1907
Remarks:	Holds Teachers' Certificates in Gregg Shorthand and Palmer Penmanship Honor Student in Gregg Shorthand Member of Dramatic Club in High School, 1 year

Name:	**Letson James Campbell**
Address (*Home*):	50 Holyoke Street, Easthampton, Massachusetts
Accomplishments:	Athletics: Baseball, Basket Ball, Skating, Skiing, Soccer, Swimming
Education: (*Schools Attended*)	Easthampton High School, Easthampton, Massachusetts, 1926 Bay Path Institute, Normal Commercial Department, 1928 (Course includes both Gregg and Pitmanic systems of Shorthand) (Candidate for two-year diploma)
Education: (*Subjects Studied Previous to Bay Path Normal Course*)	Commercial Subjects English, 2 years French, 2 years History, 1 year Psychology, 1 year Science, 1 year
Height: 5 ft. 9 in.	Weight: 148 lbs. Date of Birth: Jan. 6, 1909
Remarks:	Holds Teachers' Certificates in Gregg Shorthand and Palmer Penmanship Honor Student in Gregg Shorthand Member of Glee Club in High School, 1 year Captain of Basket Ball Team in High School, ½ year Can Coach Athletic Teams

Name:	**Gwendolyn Grace Celley**
Address (*Home*):	Northfield, Vermont
Accomplishments:	Athletics: Skating, Tennis Music: Plays the Piano
Education: (*Schools Attended*)	Northfield High School, Northfield, Vermont, 1926 Bay Path Institute, Normal Commercial Department, 1928 (Course includes both Gregg and Pitmanic systems of Shorthand) (Candidate for two-year diploma)
Education: (*Subjects Studied Previous to Bay Path Normal Course*)	Commercial Subjects Civics and Civil Government, 1 year English, 4 years French, 1 year Mathematics, 2 years History, 1 year
Height: 5 ft. 4 in.	Weight: 108 lbs. Date of Birth: July 25, 1907
Remarks:	Holds Teachers' Certificates in Gregg Shorthand and Palmer Penmanship Member of Glee Club in High School, 4 years

Name:	**Burton William Coburn**
Address (*Home*):	30 Parmenter Street, Athol, Massachusetts Telephone: 93-W
Accomplishments:	Athletics: Baseball, Basket Ball Music: Plays the Piano
Education: (*Schools Attended*)	Athol High School, Athol, Massachusetts, 1925 Cushing Academy, Ashburnham, Massachusetts, 1926 Bay Path Institute, Business Administration Department, 1928 (Candidate for two-year diploma)
Education: (*Subjects Studied Previous to Bay Path Normal Course*)	Commercial Subjects English, 4 years French, 2 years Latin, 2 years Mathematics, 5 years History, 2 years Science, 4 years
Height: 6 ft. 1 in.	Weight: 204 lbs. Date of Birth: Dec. 8, 1906

Name:	**William Francis Collins**
Address (*Home*):	92 Beaumont Street, Springfield, Massachusetts Telephone: 4-1953
Education: (*Schools Attended*)	Cathedral High School, Springfield, Massachusetts, 1925 Bay Path Institute, Normal Commercial Department, 1928 (Course includes both Gregg and Pitmanic systems of Shorthand) (Candidate for two-year diploma)
Education: (*Subjects Studied Previous to Bay Path Normal Course*)	English, 4 years French, 3 years Latin, 4 years Mathematics, 4 years History, 4 years Science, 2 years
Experience:	Clerk, 2 summers and part time during 1 school year
Height: 6 ft.	Weight: 150 lbs. Date of Birth: March 21, 1909
Remarks:	Holds Teachers' Certificates in Gregg Shorthand and Palmer Penmanship Honor Student in Gregg Shorthand Honor Student in High School Member of Debating Team in High School, 2 years

Name:	**Sarah Martha Compaine**
Address (*Home*):	Main Street, Warehouse Point, Connecticut Telephone: Windsor Locks 542-4
Education: (*Schools Attended*)	Windsor Locks High School, Windsor Locks, Connecticut, 1926 Bay Path Institute, Normal Commercial Department, 1928 (Course includes both Gregg and Pitmanic systems of Shorthand) (Candidate for two-year diploma)
Education: (*Subjects Studied Previous to Bay Path Normal Course*)	English, 4 years French, 3 years; Latin, 4 years Mathematics, 3 years History, 1 year Science, 1 year
Height: 5 ft. 1 in.	Weight: 135 lbs. Date of Birth: April 9, 1909
Remarks:	Holds Teachers' Certificates in Gregg Shorthand and Palmer Penmanship Honor Student in Gregg Shorthand Honor Student in High School President of Class in High School, 1 year Vice-President of Class in High School, 1 year Secretary of French Club in High School, 1 year President of Debating Club in High School, 1 year Secretary of Debating Club in High School, 1 year Member of Glee Club in High School, 2 years Assistant Editor of High School Paper, 1 year

Name:	**Mary Katherine Conlin**
Address (*Home*):	102 Whittier Street, Springfield, Massachusetts Telephone: 3-3863
Accomplishments:	Music: Plays the Piano
Education: (*Schools Attended*)	Central High School, Springfield, Massachusetts, 1925½ Bay Path Institute, Normal Commercial Department, 1928 (Course includes both Gregg and Pitmanic systems of Shorthand) (Candidate for two-year diploma)
Education: (*Subjects Studied Previous to Bay Path Normal Course*)	English, 4 years French, 4 years Latin, 3½ years Mathematics, 3 years History, 1 year
Experience:	Clerk, 3 summers and Saturdays during 1 school year
Height: 5 ft. 4 in.	Weight: 112 lbs. Date of Birth: May 29, 1908
Remarks:	Holds Teachers' Certificates in Gregg Shorthand and Palmer Penmanship Honor Student in Gregg Shorthand Honor Student in High School Secretary of Class in High School, 2½ years Treasurer of Pierides Alpha Debating Society in High School, 1 year Assistant Editor of High School Paper, 1 year Member of French Club in High School, 2 years President of Bay Path Massachusetts Club, 1 year

Name:	**Evelyn Harriett Cook**
Address (*Home*):	206 Pearl Street, Springfield, Massachusetts Telephone: 2-7451
Accomplishments:	Music: Plays the Violin
Education: (*Schools Attended*)	High School of Commerce, Worcester, Massachusetts, 1925½ Bay Path Institute, Normal Commercial Department, 1928 (Course includes both Gregg and Pitmanic systems of Shorthand) (Candidate for two-year diploma)
Education: (*Subjects Studied Previous to Bay Path Normal Course*)	Commercial Subjects Civics and Civil Government, 1 year Economics, 1 year English, 4 years; Elocution, 1 year French, 2 years Mathematics, 2 years History, 3½ years Science, 3 years Domestic Science and Arts, 1 year Journalism, 1 year
Height: 5 ft. 6 in.	Weight: 190 lbs. Date of Birth: Jan. 4, 1908
Remarks:	Holds Teachers' Certificates in Gregg Shorthand and Palmer Penmanship Vice-President of Literary Society in High School, 1 year Secretary and Treasurer of Debating Society in High School, 2 years Played Violin in High School Orchestra, 2½ years Member of Glee Club in High School, 2 years Associate Editor of Bay Path School Paper, 1 year Associate Editor of High School Paper, 1 year

Name:	**Margaret Claire Corcoran**
Address (*Home*):	26 Canby Street, Holyoke, Massachusetts Telephone: 5641-J
Accomplishments:	Athletics: Basket Ball, Tennis Music: Plays the Violin
Education: (*Schools Attended*)	Sacred Heart High School, Holyoke, Massachusetts, 1925 College of St. Elizabeth, Convent, New Jersey, 1 year Bay Path Institute, Normal Commercial Department, 1928 (Course includes both Gregg and Pitmanic systems of Shorthand) (Candidate for two-year diploma)
Education: (*Subjects Studied Previous to Bay Path Normal Course*)	Civics and Civil Government, 1 year Economics, 1 year English, 5 years French, 2 years Greek, 2 years Latin, 4 years Mathematics, 4 years History, 2 years Science, 4 years
Height: 5 ft. 4 in.	Weight: 142 lbs. Date of Birth: April 8, 1908
Remarks:	Holds Teachers' Certificates in Gregg Shorthand and Palmer Penmanship

Name:	**Mary Agnes Curnan**
Address (*Home*):	116 Byers Street, Springfield, Massachusetts
Accomplishments:	Athletics: Swimming
Education: (*Schools Attended*)	Ansonia High School, Ansonia, Connecticut, 1926 Bay Path Institute, Normal Commercial Department, 1928 (Course includes both Gregg and Pitmanic systems of Shorthand) (Candidate for two-year diploma)
Education: (*Subjects Studied Previous to Bay Path Normal Course*)	Commercial Subjects Civics and Civil Government, 1 year Economics, 1 year English, 4 years French, 2 years Mathematics, 1 year History, 1 year Science, 1 year Domestic Science and Arts, 2 years
Height: 5 ft. 4 in.	Weight: 118 lbs. Date of Birth: Aug. 27, 1908
Remarks:	Holds Teachers' Certificates in Gregg Shorthand and Palmer Penmanship Honor Student in High School

Name:	**Mary Grace Curtin**
Address (*Home*):	1292 Dwight Street, Holyoke, Massachusetts Telephone: 6071-W
Accomplishments:	Athletics: Skating Music: Plays the Piano
Education: (*Schools Attended*)	Rosary High School, Holyoke, Massachusetts, 1926 Bay Path Institute, Normal Commercial Department, 1928 (Course includes both Gregg and Pitmanic systems of Shorthand) (Candidate for two-year diploma)
Education: (*Subjects Studied Previous to Bay Path Normal Course*)	Civics and Civil Government, 1 year English, 4 years French, 3 years Greek, 2 years Latin, 4 years Mathematics, 4 years History, 1 year Science, 4 years
Height: 5 ft. 5 in.	Weight: 117 lbs. Date of Birth: Jan. 13, 1907
Remarks:	Holds Teachers' Certificates in Gregg Shorthand and Palmer Penmanship Honor Student in Gregg Shorthand Honor Student in High School Treasurer of Class in High School, 1 year

Name:	**Laurence William D'Angelo**
Address (*Home*):	84 Beecher Street, Southington, Connecticut Telephone: 139-2
Accomplishments:	Athletics: Baseball, Basket Ball, Football
Education: (*Schools Attended*)	Lewis High School, Southington, Connecticut, 1926 Bay Path Institute, Normal Commercial Department, 1928 (Course includes both Gregg and Pitmanic systems of Shorthand) (Candidate for two-year diploma)
Education: (*Subjects Studied Previous to Bay Path Normal Course*)	Commercial Subjects Civics and Civil Government, 1½ years Economics, 1 year English, 4 years History, 1 year Science, 2 years Mechanical Drawing, 1 year
Experience:	Clerk, part time during 2 school years
Height: 5 ft. 5 in.	Weight: 134 lbs. Date of Birth: June 15, 1908
Remarks:	Holds Teachers' Certificates in Gregg Shorthand and Palmer Penmanship Honor Student in Gregg Shorthand Captain of History Debating Team in High School, 1 year Can Coach Baseball and Football

Name:	**Olive Carol Davis**
Address (*Home*):	Charlton Depot, Massachusetts Telephone: 32-14
Accomplishments:	Athletics: Riding, Skating, Swimming Music: Plays the Piano
Education: (*Schools Attended*)	Charlton High School, Charlton, Massachusetts, 1926 Bay Path Institute, Normal Commercial Department, 1928 (Course includes both Gregg and Pitmanic systems of Shorthand) (Candidate for two-year diploma)
Education: (*Subjects Studied Previous to Bay Path Normal Course*)	Commercial Subjects Civics and Civil Government, 1 year Economics, 1 year English, 4 years; Elocution, 1 year French, 1 year Domestic Science and Arts, 3 years Drawing and Painting, 4 years
Height: 5 ft. 5 in.	Weight: 140 lbs. Date of Birth: Dec. 25, 1907
Remarks:	Holds Teachers' Certificates in Gregg Shorthand and Palmer Penmanship President of Class in High School, 2 years Member of Dramatic Club in High School, 4 years Member of Glee Club in High School, 4 years Won Prize in Prize Speaking Contest in High School Can Coach Riding Can Coach School Plays

Name:	**Gertrude Geraldine Ferguson**
Address (*Home*):	197 Main Street, West Springfield, Massachusetts
Accomplishments:	Athletics: Baseball, Basket Ball, Hockey, Skating, Skiing, Swimming, Tennis, Volley Ball
Education: (*Schools Attended*)	Cathedral High School, Springfield, Massachusetts, 1926 Bay Path Institute, Normal Commercial Department, 1928 (Course includes both Gregg and Pitmanic systems of Shorthand) (Candidate for two-year diploma)
Education: (*Subjects Studied Previous to Bay Path Normal Course*)	Commercial Subjects, 1½ years Civics and Civil Government, ½ year English, 4 years; Elocution, 1 year French, 3 years Latin, 4 years Mathematics, 4 years History, 2 years Science, 4 years
Experience:	Clerk, part time during 2 school years Recreational Director at Summer Camp, 1 summer
Height: 5 ft. 6 in.	Weight: 135 lbs. Date of Birth: Sept. 15, 1909
Remarks:	Holds Teachers' Certificates in Gregg Shorthand and Palmer Penmanship Cheer Leader at Bay Path, 2 years Can Coach Basket Ball

Name:	**Monica Joan Fitzgerald**
Address (*Home*):	29 Irving Street, West Springfield, Massachusetts Telephone: 5-0919R
Accomplishments:	Athletics: Baseball, Skating, Tennis
Education: (*Schools Attended*)	Cathedral High School, Springfield, Massachusetts, 1926 Bay Path Institute, Normal Commercial Department, 1928 (Course includes both Gregg and Pitmanic systems of Shorthand) (Candidate for two-year diploma)
Education: (*Subjects Studied Previous to Bay Path Normal Course*)	English, 4 years French, 4 years Latin, 4 years Mathematics, 4 years History, 2 years Science, 4 years
Height: 5 ft. 4½ in.	Weight: 122 lbs. Date of Birth: Feb. 28, 1909
Remarks:	Holds Teachers' Certificates in Gregg Shorthand and Palmer Penmanship Honor Student in Gregg Shorthand Can Coach Athletic Teams

Name:	**Lena Pauline Garavalia**
Address (*Home*):	Otter River Road, Gardner, Massachusetts Telephone: Baldwinville 52-4
Accomplishments:	Athletics: Basket Ball Music: Plays the Piano
Education: (*Schools Attended*)	William H. Hall High School, West Hartford, Connecticut, 1926 Bay Path Institute, Normal Commercial Department, 1928 (Course includes both Gregg and Pitmanic systems of Shorthand) (Candidate for two-year diploma)
Education: (*Subjects Studied Previous to Bay Path Normal Course*)	Commercial Subjects Civics and Civil Government, 2 years English, 4 years Latin, 1 year Mathematics, 3 years History, 1 year Science, 1 year
Experience:	Bookkeeper, part time during 2 school years
Height: 5 ft. 5 in.	Weight: 135 lbs. Date of Birth: Nov. 26, 1908
Remarks:	Holds Teachers' Certificates in Gregg Shorthand and Palmer Penmanship Honor Student in Gregg Shorthand Valedictorian of Class in High School Treasurer of Class in High School, 2 years Secretary and Treasurer of Glee Club in High School, 2 years Editor of High School Paper, 2 years Can Coach Basket Ball

Name:	**Gertrude Mae Gilpin**
Address (*Home*):	93 Revere Street, Springfield, Massachusetts Telephone: 4-0763
Accomplishments:	Athletics: Baseball, Basket Ball, Skating, Swimming, Tennis Music: Plays the Piano
Education: (*Schools Attended*)	Belchertown High School, Belchertown, Massachusetts, 1925 Bay Path Institute, Normal Commercial Department, 1928 (Course includes both Gregg and Pitmanic systems of Shorthand) (Candidate for two-year diploma)
Education: (*Subjects Studied Previous to Bay Path Normal Course*)	Commercial Subjects Civics and Civil Government, 1 year English, 4 years French, 2 years Mathematics, 1 year History, 1 year Science, 1 year
Experience:	Bookkeeper, 1 summer
Height: 5 ft. 4 in.	Weight: 122 lbs. Date of Birth: July 16, 1908
Remarks:	Holds Teachers' Certificates in Gregg Shorthand and Palmer Penmanship Honor Student in Gregg Shorthand Secretary of Athletic Association in High School, 1 year Member of Glee Club in High School, 2 years Can Coach Athletic Teams

Name:	**Elsie Helen Gladding**
Address (*Home*):	Chester, Connecticut Telephone: Deep River 172-12
Education: (*Schools Attended*)	Chester High School, Chester, Connecticut, 1926 Bay Path Institute, Secretarial Training Department, 1928 (Candidate for two-year diploma)
Education: (*Subjects Studied Previous to Bay Path Normal Course*)	Commercial Subjects Civics and Civil Government, 1 year English, 4 years Latin, 1 year Mathematics, 3 years History, 2 years Science, 2 years
Height: 5 ft. 7 in.	Weight: 160 lbs. Date of Birth: June 12, 1908
Remarks:	Honor Student in High School Secretary of Class in High School, 1 year

Name:	**Vivian Anita Grant**
Address (*Home*):	Box 717, Bellows Falls, Vermont
Accomplishments:	Athletics: Basket Ball
Education: (*Schools Attended*)	Greenfield High School, Greenfield, Massachusetts, 1926 Bay Path Institute, Secretarial Training Department, 1928 (Candidate for two-year diploma)
Education: (*Subjects Studied Previous to Bay Path Normal Course*)	Commercial Subjects Civics and Civil Government, 1 year English, 4 years; Elocution, ½ year Spanish, 1½ years Mathematics, 1 year History, 1 year Science, 3 years Domestic Science and Arts, 1 year
Experience:	Office Assistant, 2 summers and part time during 1 school year
Height: 5 ft. 1 in.	Weight: 128 lbs. Date of Birth: April 30, 1906
Remarks:	Honor Student in High School

Name:	**Dudley Fenn Hallock**
Address (*Home*):	13 Howard Street, Chicopee, Massachusetts
Accomplishments:	Athletics: Baseball, Basket Ball, Tennis
Education: (*Schools Attended*)	Chicopee High School, Chicopee, Massachusetts, 1926 Bay Path Institute, Normal Commercial Department, 1928 (Course includes both Gregg and Pitmanic systems of Shorthand) (Candidate for two-year diploma)
Education: (*Subjects Studied Previous to Bay Path Normal Course*)	Commercial Subjects Civics and Civil Government, ½ year Economics, ½ year — English, 4 years French, 2 years — Latin, 2 years Mathematics, 2 years — History, 1 year Manual Training, 3 years — Science, 1 year
Experience:	Stock Clerk, 1 summer and part time during 1 school year Timekeeper, 1 summer
Height: 6 ft. 4 in.	Weight: 180 lbs. Date of Birth: April 13, 1906
Remarks:	Holds Teachers' Certificates in Gregg Shorthand and Palmer Penmanship Honor Student in Gregg Shorthand Valedictorian of Class in High School President of Class in High School, 3 years Member of Editorial Staff of High School Paper, 3 years President of Class at Bay Path, 1 year Vice-President of Bay Path Massachusetts Club, 1 year Manager Boys' Senior Department Basket Ball Team at Bay Path, 1928 Can Coach Athletic Teams

Name:	**Anna May Hancock**
Address (*Home*):	71 Johnson Avenue, Seymour, Connecticut Telephone: 188
Accomplishments:	Athletics: Baseball, Basket Ball, Tennis Music: Plays the Violin
Education: (*Schools Attended*)	Seymour High School, Seymour, Connecticut, 1926 Bay Path Institute, Normal Commercial Department, 1928 (Course includes both Gregg and Pitmanic systems of Shorthand) (Candidate for two-year diploma)
Education: (*Subjects Studied Previous to Bay Path Normal Course*)	Commercial Subjects Economics, ½ year English, 4 years French, 2 years Mathematics, 2 years History, 2 years Science, 1 year
Experience:	Bookkeeper, 1 summer
Height: 5 ft. 2½ in.	Weight: 125 lbs. Date of Birth: May 13, 1909
Remarks:	Holds Teachers' Certificates in Gregg Shorthand and Palmer Penmanship Honor Student in Gregg Shorthand Honor Student in High School Played Violin in High School Orchestra, 2 years Member of French Club in High School, 2 years Member of Glee Club in High School, 4 years Secretary of Bay Path Connecticut Club, 1 year Can Coach Athletic Teams

Name:	**Veronica Mary Hancock**
Address (*Home*):	71 Johnson Avenue, Seymour, Connecticut Telephone: 188
Accomplishments:	Athletics: Baseball, Basket Ball, Skating, Swimming, Tennis Music: Plays the Piano
Education: (*Schools Attended*)	Seymour High School, Seymour, Connecticut, 1925 Bay Path Institute, Normal Commercial Department, 1928 (Course includes both Gregg and Pitmanic systems of Shorthand) (Candidate for two-year diploma)
Education: (*Subjects Studied Previous to Bay Path Normal Course*)	Commercial Subjects English, 4 years Latin, ½ year History, 2 years Economics, ½ year French, 2 years Mathematics, 3 years Science, 2 years
Experience:	Secretary, 1 year Office Assistant, 2 summers
Height: 5 ft. 3 in.	Weight: 97 lbs. Date of Birth: Sept. 4, 1907
Remarks:	Holds Teachers' Certificates in Gregg Shorthand and Palmer Penmanship Honor Student in High School President of French Club in High School, 1 year Member of French Club in High School, 2 years Piano accompanist for high school chorus and concerts, 4 years Secretary of Bay Path Senior Normal Class, 1 year Can Coach Athletic Teams

Name:	**Alice Catherine Hanifan**
Address (*Home*):	18 Cushman Street, Monson, Massachusetts
Accomplishments:	Athletics: Basket Ball
Education: (*Schools Attended*)	Monson High School, Monson, Massachusetts, 1926 Bay Path Institute, Normal Commercial Department, 1928 (Course includes both Gregg and Pitmanic systems of Shorthand) (Candidate for two-year diploma)
Education: (*Subjects Studied Previous to Bay Path Normal Course*)	Commercial Subjects Civics and Civil Government, 2 years English, 4 years French, 2 years Latin, 1 year Spanish, 3 years Mathematics, 2 years History, 2 years Science, 1 year Domestic Science and Arts, 2 years
Height: 5 ft. 10½ in.	Weight: 120 lbs. Date of Birth: March 11, 1908
Remarks:	Holds Teachers' Certificates in Gregg Shorthand and Palmer Penmanship Secretary of Class in High School, 1 year Member of Glee Club in High School, 2 years Can Coach Basket Ball

Name:	**Nema Thelma Hill**
Address (*Home*):	126 Burbank Street, Pittsfield, Massachusetts
Accomplishments:	Athletics: Swimming
Education: (*Schools Attended*)	Dalton High School, Dalton, Massachusetts, 1926 Bay Path Institute, Normal Commercial Department, 1928 (Course includes both Gregg and Pitmanic systems of Shorthand) (Candidate for two-year diploma)
Education: (*Subjects Studied Previous to Bay Path Normal Course*)	Commercial Subjects Civics and Civil Government, ½ year English, 4 years French, 2 years Mathematics, ½ year History, 2 years Science, ½ year Domestic Science and Arts, 1 year
Experience:	Swimming Coach, 2 summers
Height: 5 ft. 6 in.	Weight: 129 lbs. Date of Birth: July 20, 1908
Remarks:	Holds Teachers' Certificates in Gregg Shorthand and Palmer Penmanship Honor Student in Gregg Shorthand Honor Student in High School Can Coach Swimming

Name:	**Grace Elizabeth Hoffnagle**
Address (*Home*):	223 North Main Street, Bristol, Connecticut Telephone: 688-2
Accomplishments:	Athletics: Basket Ball, Skating, Soccer, Swimming Music: Plays the Piano
Education: (*Schools Attended*)	Bristol High School, Bristol, Connecticut, 1926 Bay Path Institute, Normal Commercial Department, 1928 (Course includes both Gregg and Pitmanic systems of Shorthand) (Candidate for two-year diploma)
Education: (*Subjects Studied Previous to Bay Path Normal Course*)	Commercial Subjects Civics and Civil Government, 1 year English, 4 years Mathematics, 1 year History, 4 years Science, 1 year Domestic Science and Arts, 2 years
Experience:	Clerk, 2 summers Cashier, 3 summers and part time during 2 school years
Height: 5 ft. 5 in.	Weight: 130 lbs. Date of Birth: Oct. 10, 1908
Remarks:	Holds Teachers' Certificates in Gregg Shorthand and Palmer Penmanship Honor Student in Gregg Shorthand

Name:	**Robert Byron Hunter**
Address (*Home*):	R. F. D. No. 1, Unity, Maine Telephone: 29-29
Accomplishments:	Athletics: Baseball, Basket Ball
Education: (*Schools Attended*)	Unity High School, Unity, Maine, 1924 Bay Path Institute, Normal Commercial Department, 1928 (Course includes both Gregg and Pitmanic systems of Shorthand) (Candidate for two-year diploma)
Education: (*Subjects Studied Previous to Bay Path Normal Course*)	Civics and Civil Government, 1 year English, 4 years French, 3 years Latin, 4 years Mathematics, 3 years History, 1 year Science, 3 years
Experience:	Clerk, part time during 1½ school years
Height: 5 ft. 10 in.	Weight: 160 lbs. Date of Birth: May 20, 1907
Remarks:	Holds Teachers' Certificates in Gregg Shorthand and Palmer Penmanship Honor Student in Gregg Shorthand Member of French Club in High School, 1 year Can Coach Basket Ball

Name:	**Dorothy Lillian Jameson**
Address (*Home*):	175 Wilbraham Road, Springfield, Massachusetts Telephone: 5-0470J
Accomplishments:	Athletics: Basket Ball, Tennis Music: Plays the Piano
Education: (*Schools Attended*)	Palmer High School, Palmer, Massachusetts, 1926 Bay Path Institute, Normal Commercial Department, 1928 (Course includes both Gregg and Pitmanic systems of Shorthand) (Candidate for two-year diploma)
Education: (*Subjects Studied Previous to Bay Path Normal Course*)	Civics and Civil Government, 1 year English, 4 years French, 3 years Latin, 4 years Mathematics, 4 years History, 3 years Science, 4 years Domestic Science and Arts, 4 years
Height: 5 ft. 4½ in.	Weight: 118 lbs. Date of Birth: July 7, 1907
Remarks:	Holds Teachers' Certificates in Gregg Shorthand and Palmer Penmanship Member of Glee Club in High School, 4 years

Name:	**Donald Edgar Kenyon**
Address (*Home*):	151 Hanover Street, Lebanon, New Hampshire Telephone: 33-3
Accomplishments:	Athletics: Baseball, Basket Ball, Football
Education: (*Schools Attended*)	Lebanon High School, Lebanon, New Hampshire, 1924 Bay Path Institute, Business Administration Department, 1928 (Candidate for two-year diploma)
Education: (*Subjects Studied Previous to Bay Path Normal Course*)	Civics and Civil Government, 1 year English, 4 years French, 2 years Latin, 4 years Mathematics, 2 years History, 1 year Science, 3 years
Experience:	Clerk, 9 months
Height: 5 ft. 6 in.	Weight: 130 lbs. Date of Birth: Feb. 1, 1907
Remarks:	Can Coach Athletic Teams

Name:	**Arlene Frances Keyes**
Address (*Home*):	North Main Street, South Deerfield, Massachusetts
Accomplishments:	Athletics: Baseball, Basket Ball, Swimming, Tennis, Volley Ball
Education: (*Schools Attended*)	Deerfield Academy, Deerfield, Massachusetts, 1924 Bay Path Institute, Normal Commercial Department, 1928 (Course includes both Gregg and Pitmanic systems of Shorthand) (Candidate for two-year diploma)
Education: (*Subjects Studied Previous to Bay Path Normal Course*)	Civics and Civil Government, ½ year English, 4 years French, 3 years Latin, 2 years Mathematics, 3 years History, 3 years Science, 1 year Domestic Science and Arts, 3 years
Experience:	Grade School Teacher, 2 years
Height: 5 ft. 8 in.	Weight: 143 lbs. Date of Birth: Jan. 27, 1907
Remarks:	Holds Teachers' Certificates in Gregg Shorthand and Palmer Penmanship Member of Glee Club in High School, 2 years Can Coach Athletic Teams

Name:	**Beulah Irene Keyes**
Address (*Home*):	9 Ammonoosuc Street, Woodsville, New Hampshire Telephone: 142-12
Accomplishments:	Music: Plays the Piano
Education: (*Schools Attended*)	Woodsville High School, Woodsville, New Hampshire, 1926 Bay Path Institute, Secretarial Training Department, 1928 (Candidate for two-year diploma)
Education: (*Subjects Studied Previous to Bay Path Normal Course*)	English, 4 years French, 2 years Latin, 4 years Mathematics, 3 years History, 2 years Science, 2 years
Height: 5 ft. 4 in.	Weight: 112 lbs. Date of Birth: Oct. 5, 1907

Name:	**Ellen Martina Kiszonak**
Address (*Home*):	Free Street, Lisbon Falls, Maine Telephone: 4-23
Education: (*Schools Attended*)	Lisbon Falls High School, Lisbon Falls, Maine, 1926 Bay Path Institute, Normal Commercial Department, 1928 (Course includes both Gregg and Pitmanic systems of Shorthand) (Candidate for two-year diploma)
Education: (*Subjects Studied Previous to Bay Path Normal Course*)	Commercial Subjects English, 4 years French, 2 years Mathematics, 1 year History, 2 years Science, 1 year Domestic Science and Arts, 4 years
Height: 5 ft. 4 in.	Weight: 117 lbs. Date of Birth: Oct. 16, 1908
Remarks:	Holds Teachers' Certificates in Gregg Shorthand and Palmer Penmanship Honor Student in Gregg Shorthand Salutatorian of Class in High School President of Class in High School, 2 years Vice-President of Class in High School, 1 year Secretary of Glee Club in High School, 1 year Member of Glee Club in High School, 2 years

Name:	**Elizabeth Alice Knapik**
Address (*Home*):	42 Noble Street, Westfield, Massachusetts
Accomplishments:	Athletics: Skating, Swimming, Tennis
Education: (*Schools Attended*)	Westfield High School, Westfield, Massachusetts, 1926 Bay Path Institute, Normal Commercial Department, 1928 (Course includes both Gregg and Pitmanic systems of Shorthand) (Candidate for two-year diploma)
Education: (*Subjects Studied Previous to Bay Path Normal Course*)	Civics and Civil Government, 1 year English, 4 years; Elocution, 4 years Latin, 3 years Mathematics, 2 years History, 1 year Science, 1 year Drawing, 4 years
Height: 5 ft. 4 in.	Weight: 120 lbs. Date of Birth: April 29, 1908
Remarks:	Holds Teachers' Certificates in Gregg Shorthand and Palmer Penmanship Member of Debating Team in High School, 1 year

Name:	**Frances Rose Anna Larkin**
Address (*Home*):	1899 Hyde Park Avenue, Readville, Massachusetts
Accomplishments:	Athletics: Basket Ball, Tennis, Volley Ball
Education: (*Schools Attended*)	East Douglas High School, East Douglas, Massachusetts, 1925 Bay Path Institute, Normal Commercial Department, 1928 (Course includes both Gregg and Pitmanic systems of Shorthand) (Candidate for two-year diploma)
Education: (*Subjects Studied Previous to Bay Path Normal Course*)	Commercial Subjects Civics and Civil Government, 1 year English, 4 years French, 1 year History, 3 years Science, 1 year
Height: 5 ft. 3 in.	Weight: 125 lbs. Date of Birth: March 9, 1908
Remarks:	Holds Teachers' Certificates in Gregg Shorthand and Palmer Penmanship Honor Student in Gregg Shorthand Manager of Girls' Basket Ball Team in High School, 1 year Captain of Girls' Basket Ball Team in High School, 1 year Can Coach Athletic Teams

Name:	**Pauline Marie Leonard**
Address (*Home*):	15 Pleasant Street, West Rutland, Vermont Telephone: 9-5
Accomplishments:	Athletics: Golf, Tennis, Volley Ball Music: Plays the Piano
Education: (*Schools Attended*)	West Rutland High School, West Rutland, Vermont, 1926 Bay Path Institute, Normal Commercial Department, 1928 (Course includes both Gregg and Pitmanic systems of Shorthand) (Candidate for two-year diploma)
Education: (*Subjects Studied Previous to Bay Path Normal Course*)	Commercial Subjects Civics and Civil Government, 1 year English, 4 years French, 2 years Latin, 1 year Mathematics, 2 years History, 1 year Domestic Science and Arts, 4 years
Height: 5 ft. 10½ in.	Weight: 153 lbs. Date of Birth: Oct. 22, 1908
Remarks:	Holds Teachers' Certificates in Gregg Shorthand and Palmer Penmanship Honor Student in Gregg Shorthand Salutatorian of Class in High School Member of Glee Club in High School, 3 years Can Coach Athletic Teams

Name:	**Evelyn May McIlvaine**
Address (*Home*):	Walpole, New Hampshire Telephone: 1-3
Accomplishments:	Athletics: Skating, Swimming, Volley Ball Music: Plays the Piano
Education: (*Schools Attended*)	Walpole High School, Walpole, New Hampshire, 1926 Bay Path Institute, Normal Commercial Department, 1928 (Course includes both Gregg and Pitmanic systems of Shorthand) (Candidate for two-year diploma)
Education: (*Subjects Studied Previous to Bay Path Normal Course*)	Commercial Subjects Civics and Civil Government, 1 year English, 4 years French, 3 years Latin, 3 years Mathematics, 2 years History, 3 years Science, 1 year Domestic Science and Arts, 2 years
Height: 5 ft. 8 in.	Weight: 144 lbs. Date of Birth: April 5, 1908
Remarks:	President of Class in High School, 2 years President of Athletic Association in High School, 1 year Member of Editorial Staff of High School Paper, 1 year Can Coach Athletic Teams

Name:	**Ellen Elizabeth Mahan**
Address (*Home*):	Putney Hill, Charlton, Massachusetts Telephone: 22-11
Accomplishments:	Athletics: Basket Ball, Skating, Swimming Music: Plays the Piano
Education: (*Schools Attended*)	Charlton High School, Charlton, Massachusetts, 1926 Bay Path Institute, Normal Commercial Department, 1928 (Course includes both Gregg and Pitmanic systems of Shorthand) (Candidate for two-year diploma)
Education: (*Subjects Studied Previous to Bay Path Normal Course*)	Commercial Subjects Civics and Civil Government, 2 years Economics, 1 year English, 4 years: Elocution, 1 year French, 2 years Mathematics, 3 years History, 2 years Science, 2 years
Height: 5 ft. 4 in.	Weight: 120 lbs. Date of Birth: March 21, 1909
Remarks:	Holds Teachers' Certificates in Gregg Shorthand and Palmer Penmanship Honor Student in Gregg Shorthand Valedictorian of Class in High School Played the Piano in High School Orchestra, 4 years Can Coach Athletic Teams

Name:	**Dorothy Fay Maislen**
Address (*Home*):	22 Seyms Street, Hartford, Connecticut Telephone: 3-0031
Accomplishments:	Music: Plays the Piano
Education: (*Schools Attended*)	Hartford Public High School, Hartford, Connecticut, 1925 Bay Path Institute, Normal Commercial Department, 1928 (Course includes both Gregg and Pitmanic systems of Shorthand) (Candidate for two-year diploma)
Education: (*Subjects Studied Previous to Bay Path Normal Course*)	Commercial Subjects English, 4 years French, 4 years Mathematics, 2 years History, 2 years Science, 1 year
Experience:	Secretary, 2 years
Height: 5 ft. 2 in.	Weight: 110 lbs. Date of Birth: July 29, 1907
Remarks:	Holds Teachers' Certificates in Gregg Shorthand and Palmer Penmanship Honor Student in Gregg Shorthand Member of Commercial Club in High School, 2 years

Name:	**Filomena Mattia**
Address (*Home*):	35 East Silver Street, Westfield, Massachusetts
Accomplishments:	Athletics: Basket Ball, Tennis Music: Plays the Piano
Education: (*Schools Attended*)	Westfield High School, Westfield, Massachusetts, 1925 Westfield High School, Post Graduate, 1 year Bay Path Institute, Normal Commercial Department, 1928 (Course includes both Gregg and Pitmanic systems of Shorthand) (Candidate for two-year diploma)
Education: (*Subjects Studied Previous to Bay Path Normal Course*)	Civics and Civil Government, 1 year English, 4 years; Elocution, 4 years French, 2 years Latin, 4 years Mathematics, 3 years History, 1 year Science, 1 year Shorthand, 1 year Typewriting, 1 year Drawing, 4 years
Height: 5 ft. 3 in.	Weight: 116 lbs. Date of Birth: Jan. 17, 1908
Remarks:	Holds Teachers' Certificates in Gregg Shorthand and Palmer Penmanship Honor Student in Gregg Shorthand Secretary of Class in High School, 1 year Can Coach Athletic Teams

Name:	**Katherine Christine Morrison**
Address (*Home*):	95 Hampden Street, Mittineague, Massachusetts
Accomplishments:	Athletics: Basket Ball, Soccer, Tennis Music: Plays the Piano
Education: (*Schools Attended*)	West Springfield High School, West Springfield, Massachusetts, February, 1926 West Springfield High School, Post Graduate, 6 months Bay Path Institute, Normal Commercial Department, 1928 (Course includes both Gregg and Pitmanic systems of Shorthand) (Candidate for two-year diploma)
Education: (*Subjects Studied Previous to Bay Path Normal Course*)	Civics and Civil Government, 1 year English, 4 years — French, 4½ years Spanish, 2 years — Mathematics, 4 years History, 2 years — Science, 4 years Domestic Science and Arts, 2 years Typewriting, 1 year Commercial Geography, ½ year
Height: 5 ft. 5 in.	Weight: 120 lbs. Date of Birth: May 2, 1909
Remarks:	Holds Teachers' Certificates in Gregg Shorthand and Palmer Penmanship Honor Student in Gregg Shorthand Honor Student in High School Member of Glee Club in High School, 2 years Member of Editorial Staff of High School Paper, 1 year Secretary of French Club in High School, 1 year Secretary of Dramatic Club in High School, 1 year Member of Dramatic Club in High School, 2 years Vice-Pres. of Science Club in High School, 1 year Member of Science Club in High School, 2 years Can Coach Athletic Teams

Name:	**Rose Helen Morrison**
Address (*Home*):	24 Bridge Street, Monson, Massachusetts
Accomplishments:	Athletics: Basket Ball Music: Plays the Piano
Education: (*Schools Attended*)	Monson High School, Monson, Massachusetts, 1926 Bay Path Institute, Normal Commercial Department, 1928 (Course includes both Gregg and Pitmanic systems of Shorthand) (Candidate for two-year diploma)
Education: (*Subjects Studied Previous to Bay Path Normal Course*)	Commercial Subjects Civics and Civil Government, 1 year English, 4 years French, 2 years Spanish, 2 years Mathematics, 2 years History, 1 year Domestic Science and Arts, 2 years
Height: 5 ft. 3 in.	Weight: 146 lbs. Date of Birth: April 17, 1909
Remarks:	Holds Teachers' Certificates in Gregg Shorthand and Palmer Penmanship Honor Student in Gregg Shorthand Honor Student in High School Member of Glee Club in High School, 2 years Treasurer of Class in High School, 1 year Can Coach Basket Ball

Name:	**Eleanor Marie Murphy**
Address (*Home*):	71 Horace Street, Springfield, Massachusetts Telephone: 3-2023
Accomplishments:	Athletics: Swimming, Tennis Music: Plays the Piano
Education: (*Schools Attended*)	Cathedral High School, Springfield, Massachusetts, 1926 Bay Path Institute, Normal Commercial Department, 1928 (Course includes both Gregg and Pitmanic systems of Shorthand) (Candidate for two-year diploma)
Education: (*Subjects Studied Previous to Bay Path Normal Course*)	English, 4 years French, 3 years Latin, 4 years Mathematics, 4 years History, 2 years Science, 4 years Drawing, 1 year
Experience:	Teacher of Piano, 2 years
Height: 5 ft. 2 in.	Weight: 103 lbs. Date of Birth: Feb. 6, 1910
Remarks:	Holds Teachers' Certificates in Gregg Shorthand and Palmer Penmanship Treasurer of Bay Path Senior Normal Class, 1 year Can Teach Piano

Name:	**Marion Cherrie Nelson**
Address (*Home*):	31 Highland Avenue, Barre, Vermont Telephone: 129-M
Accomplishments:	Athletics: Basket Ball, Skiing, Swimming
Education: (*Schools Attended*)	Spaulding High School, Barre, Vermont, 1926 Bay Path Institute, Normal Commercial Department, 1928 (Course includes both Gregg and Pitmanic systems of Shorthand) (Candidate for two-year diploma)
Education: (*Subjects Studied Previous to Bay Path Normal Course*)	Commercial Subjects English, 4 years Mathematics, 4 years History, 2 years Science, 1 year
Height: 5 ft. 2 in.	Weight: 124 lbs. Date of Birth: Jan. 14, 1909
Remarks:	Holds Teachers' Certificates in Gregg Shorthand and Palmer Penmanship Honor Student in Gregg Shorthand Honor Student in High School Vice-President of Class in High School, 1 year Member of Chorus in High School, 2 years

Name:	**Priscilla Marion Nims**
Address (*Home*):	68 Monmouth Street, Springfield, Massachusetts Telephone: 5-1175 W
Accomplishments:	Athletics: Basket Ball, Hockey, Riding, Skating, Skiing, Swimming Music: Plays the Piano
Education: (*Schools Attended*)	Technical High School, Springfield, Massachusetts, 1924 Lasell Seminary, Auburndale, Massachusetts, 1½ years Bay Path Institute, Normal Commercial Department, 1928 (Course includes both Gregg and Pitmanic systems of Shorthand) (Candidate for two-year diploma)
Education: (*Subjects Studied Previous to Bay Path Normal Course*)	Commercial Subjects Civics and Civil Government, 1 year English, 5½ years French, 3 years Latin, 1 year Spanish, 1 year Mathematics, 3 years History, 2 years Science, 3 years Domestic Science and Arts, 4 years
Experience:	Bookkeeper, 8 months
Height: 5 ft. 4½ in.	Weight: 120 lbs. Date of Birth: Dec. 26, 1906
Remarks:	Can Coach Swimming

Name:	**Grace Evelyn Norton**
Address (*Home*):	Guilford, Connecticut Telephone: 13-5
Accomplishments:	Art: Drawing and Printing Athletics: Baseball, Skating, Swimming, Track
Education: (*Schools Attended*)	Guilford High School, Guilford, Connecticut, 1925 Boston Museum of Fine Arts, Boston, Massachusetts, ½ year Bay Path Institute, Normal Commercial Department, 1928 (Course includes both Gregg and Pitmanic systems of Shorthand) (Candidate for two-year diploma)
Education: (*Subjects Studied Previous to Bay Path Normal Course*)	English, 4 years French, 3 years Latin, 2 years Mathematics, 2 years History, 3 years Science, 2 years Sociology and Social Science, 2 years Drawing and Printing, 4½ years
Height: 5 ft. 7½ in.	Weight: 137 lbs. Date of Birth: June 22, 1906
Remarks:	Holds Teachers' Certificates in Gregg Shorthand and Palmer Penmanship Honor Student in Gregg Shorthand Honor Student in High School Member of Glee Club in High School, 2 years Chairman of Girls' Athletic Committee in High School, 2 years Manager of Senior Girls' Basket Ball Team at Bay Path, 1928 Can Teach Drawing and Printing

Name:	**Helena Mary O'Connell**
Address (*Home*):	79 Center Street, Holyoke, Massachusetts
Accomplishments:	Music: Plays the Piano
Education: (*Schools Attended*)	Rosary High School, Holyoke, Massachusetts, 1926 Bay Path Institute, Secretarial Training Department, 1928 (Candidate for two-year diploma)
Education: (*Subjects Studied Previous to Bay Path Normal Course*)	English, 4 years French, 3 years Latin, 4 years Mathematics, 4 years History, 2 years Science, 4 years
Height: 5 ft. 6 in.	Weight: 125 lbs. Date of Birth: March 10, 1908

Name:	**Elizabeth Marie O'Connor**
Address (*Home*):	775 White Street, Springfield, Massachusetts Telephone: 5-0876J
Accomplishments:	Athletics: Basket Ball, Tennis Music: Plays the Piano
Education: (*Schools Attended*)	Sacred Heart High School, Springfield, Massachusetts, 1926 Bay Path Institute, Normal Commercial Department, 1928 (Course includes both Gregg and Pitmanic systems of Shorthand) (Candidate for two-year diploma)
Education: (*Subjects Studied Previous to Bay Path Normal Course*)	Civics and Civil Government, 1 year English, 4 years — History, 3 years French, 2 years — Science, 1 year Latin, 4 years — Shorthand, 3 years Mathematics, 3 years — Typewriting, 3 years Bookkeeping, 3 years
Height: 5 ft. 5 in.	Weight: 130 lbs. Date of Birth: Oct. 28, 1909
Remarks:	Holds Teachers' Certificates in Gregg Shorthand and Palmer Penmanship Honor Student in Gregg Shorthand Honor Student in High School Member of Music Club in High School, 4 years Piano and Organ Accompanist in High School, 3 years Vice-President of Class in High School, 1 year Vice-Pres. of Bay Path Junior Normal Class, 1927 Can Coach Athletic Teams Can Teach Piano

Name:	**Donald Thomas O'Neill**
Address (*Home*):	10 Mill Street, Easthampton, Massachusetts Telephone: 247
Accomplishments:	Athletics: Baseball, Basket Ball, Football, Swimming Music: Plays the Piano
Education: (*Schools Attended*)	Williston Academy, Easthampton, Massachusetts, 1924 Amherst College, Amherst, Massachusetts, 1 year Bay Path Institute, Normal Commercial Department, 1928 (Course includes both Gregg and Pitmanic systems of Shorthand) (Candidate for two-year diploma)
Education: (*Subjects Studied Previous to Bay Path Normal Course*)	Civics and Civil Government, 1 year English, 5 years Elocution, 2 years French, 4 years Latin, 5 years Mathematics, 4 years History, 4 years Science, 1 year
Experience:	Newspaper Reporter, 1 year
Height: 6 ft. 1½ in.	Weight: 165 lbs. Date of Birth: April 24, 1908
Remarks:	Holds Teachers' Certificates in Gregg Shorthand and Palmer Penmanship Honor Student in Gregg Shorthand Honor Student in High School Played the Piano in Orchestra, 1 year Can Coach Athletic Teams

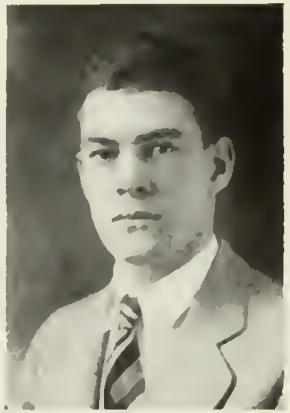

Name:	**Ruth Margaret Palmer**
Address (*Home*):	230 East Elm Street, East Rochester, New York
Accomplishments:	Music: Plays the Piano
Education: (*Schools Attended*)	Nashua High School, Nashua, New Hampshire, 1924 Bay Path Institute, Normal Commercial Department, 1928 (Course includes both Gregg and Pitmanic systems of Shorthand) (Candidate for two-year diploma)
Education: (*Subjects Studied Previous to Bay Path Normal Course*)	Commercial Subjects Civics and Civil Government, 1 year Economics, 2 years English, 4 years French, 1 year History, 2 years Science, 2 years Domestic Science and Arts, 3 years
Experience:	Stenographer, 1 year and 9 months Clerk, part time during 1 school year
Height: 5 ft. 5 in.	Weight: 120 lbs. Date of Birth: July 30, 1905
Remarks:	Holds Teachers' Certificates in Gregg Shorthand and Palmer Penmanship Honor Student in Gregg Shorthand Member of Glee Club in High School, 2 years President of Bay Path Maine-New Hampshire Club, 1 year

Name:	**Kenneth Woodbridge Peet**
Address (*Home*):	Shelburne, Vermont Telephone: 11-31
Accomplishments:	Athletics: Basket Ball
Education: (*Schools Attended*)	Hinesburg High School, Hinesburg, Vermont, 1926 Bay Path Institute, Business Administration Department, 1928 (Candidate for two-year diploma)
Education: (*Subjects Studied Previous to Bay Path Normal Course*)	Civics and Civil Government, 1 year English, 4 years French, 2 years Mathematics, 4 years History, 3 years Science, 4 years
Height: 5 ft. 9 in.	Weight: 170 lbs. Date of Birth: May 8, 1906
Remarks:	Honor Student in High School President of Class in High School, 2 years President of Bay Path Vermont Club, 1 year

Name:	**Phyllis Katherine Pratt**
Address (*Home*):	1081 Dwight Street, Holyoke, Massachusetts Telephone: 4217M
Education: (*Schools Attended*)	Holyoke High School, Holyoke, Massachusetts, 1924 Bay Path Institute, Normal Commercial Department, 1928 (Course includes both Gregg and Pitmanic systems of Shorthand) (Candidate for two-year diploma)
Education: (*Subjects Studied Previous to Bay Path Normal Course*)	Commercial Subjects English, 4 years French, 3 years Mathematics, 1 year History, 1 year Domestic Science and Arts, 1 year
Experience:	Office Assistant, 2 years and 8 months
Height: 5 ft. 4 in.	Weight: 112 lbs. Date of Birth: Sept. 2, 1907
Remarks:	Holds Teachers' Certificates in Gregg Shorthand and Palmer Penmanship Honor Student in Gregg Shorthand Honor Student in High School Member of French Club in High School, 1 year

Name:	**Dorothy Frances Primrose**
Address (*Home*):	1661 Noble Avenue, Bridgeport, Connecticut
Accomplishments:	Athletics: Basket Ball, Skating, Swimming
Education: (*Schools Attended*)	Gilbert High School, Winsted, Connecticut, 1926 Bay Path Institute, Normal Commercial Department, 1928 (Course includes both Gregg and Pitmanic systems of Shorthand) (Candidate for two-year diploma)
Education: (*Subjects Studied Previous to Bay Path Normal Course*)	Commercial Subjects English, 4 years Mathematics, 1 year History, 1 year Domestic Science and Arts, 2 years
Height: 5 ft. 2½ in.	Weight: 113 lbs. Date of Birth: April 14, 1908
Remarks:	Holds Teachers' Certificates in Gregg Shorthand and Palmer Penmanship Honor Student in Gregg Shorthand

Name:	**Sarah Sylvia Radunsky**
Address (*Home*):	296 East Main Street, Torrington, Connecticut Telephone: 34-2
Accomplishments:	Music: Plays the Mandolin and Piano
Education: (*Schools Attended*)	Torrington High School, Torrington, Connecticut, 1924 Bay Path Institute, Normal Commercial Department, 1928 (Course includes both Gregg and Pitmanic systems of Shorthand) (Candidate for two-year diploma)
Education: (*Subjects Studied Previous to Bay Path Normal Course*)	Commercial Subjects English, 4 years History, 4 years Science, 1 year Domestic Science and Arts, 2 years
Experience:	Secretary, 1 year and 3 months
Height: 5 ft. 4½ in.	Weight: 126 lbs. Date of Birth: Oct. 31, 1906
Remarks:	Holds Teachers' Certificates in Gregg Shorthand and Palmer Penmanship Honor Student in Gregg Shorthand Assignment Editor of Bay Path School Paper, 2 years Member of Dramatic Club in High School, 1 year Member of Debating Club in High School, 2 years

Name:	**Flora Rita Reynolds**
Address (*Home*):	10 Marion Street, Uxbridge, Massachusetts Telephone: 102
Accomplishments:	Athletics: Skating Music: Plays the Banjo and Piano
Education: (*Schools Attended*)	Uxbridge High School, Uxbridge, Massachusetts, 1926 Bay Path Institute, Normal Commercial Department, 1928 (Course includes both Gregg and Pitmanic systems of Shorthand) (Candidate for two-year diploma)
Education: (*Subjects Studied Previous to Bay Path Normal Course*)	Commercial Subjects Civics and Civil Government, 1 year English, 4 years Mathematics, 1 year History, 4 years Science, 2 years Drawing, 4 years
Height: 5 ft. 2 in.	Weight: 128 lbs. Date of Birth: Nov. 8, 1908
Remarks:	Holds Teachers' Certificates in Gregg Shorthand and Palmer Penmanship Honor Student in Gregg Shorthand Honor Student in High School Member of Dramatic Club in High School, 1 year Treasurer of Class in High School, 4 years Member of Glee Club in High School, 3 years

Name:	**Rachel Virginia Rolland**
Address (*Home*):	587 Chestnut Street, Athol, Massachusetts Telephone: 159M
Accomplishments:	Athletics: Swimming Music: Plays the Piano
Education: (*Schools Attended*)	Athol High School, Athol, Massachusetts, 1926 Bay Path Institute, Normal Commercial Department, 1928 (Course includes both Gregg and Pitmanic systems of Shorthand) (Candidate for two-year diploma)
Education: (*Subjects Studied Previous to Bay Path Normal Course*)	Commercial Subjects English, 4 years; Elocution, 1 year French, 3 years Mathematics, 1 year History, 1 year Science, 1 year Domestic Science, 3 years
Height: 5 ft. 3 in.	Weight: 133 lbs. Date of Birth: June 9, 1908
Remarks:	Holds Teachers' Certificates in Gregg Shorthand and Palmer Penmanship Member of Glee Club in High School, 4 years Played the Piano in High School Orchestra, 4 years Secretary of Class in High School, 1 year

Name:	**Mary Catherine Romano**
Address (*Home*):	136 Harvard Street, Fitchburg, Massachusetts Telephone: 4025
Accomplishments:	Music: Plays the Piano
Education: (*Schools Attended*)	Fitchburg High School, Fitchburg, Massachusetts, 1926 Bay Path Institute, Normal Commercial Department, 1928 (Course includes both Gregg and Pitmanic systems of Shorthand) (Candidate for two-year diploma)
Education: (*Subjects Studied Previous to Bay Path Normal Course*)	Civics and Civil Government, 1½ years English, 4 years French, 1 year Latin, 2 years Spanish, 1 year Mathematics, 1 year History, 1½ years Science, 2 years
Height: 5 ft.	Weight: 103 lbs. Date of Birth: April 1, 1907
Remarks:	Holds Teachers' Certificates in Gregg Shorthand and Palmer Penmanship

Name:	**Marjorie Hazel Russell**
Address (*Home*):	South Street, Petersham, Massachusetts Telephone: 106
Accomplishments:	Athletics: Basket Ball, Swimming Music: Plays the Cornet and Piano
Education: (*Schools Attended*)	Petersham High School, Petersham, Mass., 1926 Bay Path Institute, Normal Commercial Department, 1928 (Course includes both Gregg and Pitmanic systems of Shorthand) (Candidate for two-year diploma)
Education: (*Subjects Studied Previous to Bay Path Normal Course*)	Commercial Subjects Civics and Civil Government, 1 year Economics, 1 year — English, 4 years Mathematics, 2 years — History, 2 years Science, 1 year — Drawing, 3 years Domestic Science and Arts, 1 year
Height: 5 ft. 5 in.	Weight: 185 lbs. Date of Birth: June 10, 1908
Remarks:	Holds Teachers' Certificates in Gregg Shorthand and Palmer Penmanship Honor Student in Gregg Shorthand Valedictorian of Class in High School Played the Cornet in High School Orchestra, 4 years Played the Cornet in Petersham Band, 3 years Captain of Girls' Basket Ball Team in High School, 3 years Captain of Senior Girls' Basket Ball Team at Bay Path, 1 year Member of Glee Club in High School, 2 years Treasurer of Class in High School, 1 year Piano Accompanist in High School, 2 years Can Coach Athletic Teams

Name:	**Anna Clotilda Sabol**
Address (*Home*):	140 Western Avenue, Westfield, Massachusetts Telephone: 519
Accomplishments:	Music: Plays the Piano
Education: (*Schools Attended*)	Westfield High School, Westfield, Massachusetts, 1926 Bay Path Institute, Normal Commercial Department, 1928 (Course includes both Gregg and Pitmanic systems of Shorthand) (Candidate for two-year diploma)
Education: (*Subjects Studied Previous to Bay Path Normal Course*)	English, 4 years Elocution, 4 years French, 2 years German, 2 years Latin, 3 years Mathematics, 2 years History, 1 year Typewriting, 1 year Harmony, 2 years
Height: 5 ft. 3 in.	Weight: 115 lbs. Date of Birth: June 3, 1907
Remarks:	Holds Teachers' Certificates in Gregg Shorthand and Palmer Penmanship Honor Student in Gregg Shorthand

Name:	**Edward Purcell Silk**
Address (*Home*):	27 Center Street, Stafford Springs, Connecticut Telephone: 127
Accomplishments:	Athletics: Basket Ball Music: Plays the Drums
Education: (*Schools Attended*)	Stafford High School, Stafford Springs, Connecticut, 1926 Bay Path Institute, Business Administration Department, 1928 (Candidate for two-year diploma)
Education: (*Subjects Studied Previous to Bay Path Normal Course*)	Commercial Subjects Economics, 1 year English, 4 years Mathematics, 4 years History, 2 years Science, 4 years
Height: 5 ft. 8 in.	Weight: 185 lbs. Date of Birth: Feb. 16, 1909
Remarks:	Secretary of Class in High School, 1 year

Name:	**Rose Mary Smith**
Address (*Home*):	State Road, Williamstown, Massachusetts Telephone: 329W
Accomplishments:	Athletics: Skating, Swimming
Education: (*Schools Attended*)	Williamstown High School, Williamstown, Massachusetts, 1925 Bay Path Institute, Normal Commercial Department, 1928 (Course includes both Gregg and Pitmanic systems of Shorthand) (Candidate for two-year diploma)
Education: (*Subjects Studied Previous to Bay Path Normal Course*)	Commercial Subjects Civics and Civil Government, 2 years English, 4 years; Elocution, ½ year French, 2 years Mathematics, 3 years History, 2 years Science, 2 years Domestic Science and Arts, 1 year
Experience:	Stenographer, 1 year Clerk, part time during 2 school years
Height: 5 ft. 2 in.	Weight: 110 lbs. Date of Birth: June 7, 1907
Remarks:	Holds Teachers' Certificates in Gregg Shorthand and Palmer Penmanship Honor Student in Gregg Shorthand Honor Student in High School Member of Glee Club in High School, 1 year Member of French Club in High School, 2 years

Name:	**George Nicholas Stevens**
Address (*Home*):	9 Orchard Street, Holyoke, Massachusetts Telephone: 5250
Education: (*Schools Attended*)	Holyoke High School, Holyoke, Massachusetts, 1926 Bay Path Institute, Business Administration Department, 1928 (Candidate for two-year diploma)
Education: (*Subjects Studied Previous to Bay Path Normal Course*)	Civics and Civil Government, 1 year English, 3 years Elocution, 1 year French, 1 year Greek, 2 years Latin, 2 years Mathematics, 3 years History, 2 years Science, 1 year
Experience:	Clerk, part time for 1 school year
Height: 5 ft. 7½ in.	Weight: 130 lbs. Date of Birth: March 8, 1907
Remarks:	Honor Student in High School Vice-President of Bay Path Senior Normal Class, 1 year

Name:	**Howard Thomas Stewart**
Address (*Home*):	233 Belmont Street, Manchester, New Hampshire
Accomplishments:	Athletics: Baseball, Basket Ball, Football, Hockey, Skiing
Education: (*Schools Attended*)	Manchester High School, Manchester, New Hampshire, 1925 Bay Path Institute, Normal Commercial Department, 1928 (Course includes both Gregg and Pitmanic systems of Shorthand) (Candidate for two-year diploma)
Education: (*Subjects Studied Previous to Bay Path Normal Course*)	Commercial Subjects Economics, 1 year English, 4 years French, 2 years History, 1 year
Experience:	Clerk, 1 year Office Assistant, 2 summers
Height: 5 ft. 9 in.	Weight: 145 lbs. Date of Birth: Feb. 13, 1907
Remarks:	Holds Teachers' Certificates in Gregg Shorthand and Palmer Penmanship Treasurer of Bay Path Junior Normal Class, 1927 President of Bay Path Senior Normal Class, 1928 Treasurer of Bay Path Maine-New Hampshire Club, 1 year Can Coach Athletic Teams

Name:	**Margaret Mae Stewart**
Address (*Home*):	27 Lincoln Street, Greenfield, Massachusetts Telephone: 846R
Accomplishments:	Athletics: Skating, Swimming Music: Plays the Piano
Education: (*Schools Attended*)	Greenfield High School, Greenfield, Mass., 1926 Bay Path Institute, Normal Commercial Department, 1928 (Course includes both Gregg and Pitmanic systems of Shorthand) (Candidate for two-year diploma)
Education: (*Subjects Studied Previous to Bay Path Normal Course*)	Commercial Subjects Civics and Civil Government, 1 year English, 4 years — Elocution, 1 year French, 2 years — Latin, 2 years Mathematics, 2 years — History, 3 years Science, 2 years Domestic Science and Arts, 3 years
Experience:	Clerk, part time for 1 school year
Height: 5 ft. 7 in.	Weight: 128 lbs. Date of Birth: May 22, 1909
Remarks:	Holds Teachers' Certificates in Gregg Shorthand and Palmer Penmanship Honor Student in Gregg Shorthand Honor Student in High School Member of Glee Club in High School, 2 years Member of Science Club in High School, 1 year Member of Editorial Staff of High School Paper, 1 year Can Coach Swimming

Name:	**Vitella Mae Sweatt**
Address (*Home*):	R. F. D. No. 1, Lyndonville, Vermont
Accomplishments:	Athletics: Basket Ball, Skiing Music: Plays the Piano
Education: (*Schools Attended*)	Lyndon Institute, Lyndon Center, Vermont, 1926 Bay Path Institute, Normal Commercial Department, 1928 (Course includes both Gregg and Pitmanic systems of Shorthand) (Candidate for two-year diploma)
Education: (*Subjects Studied Previous to Bay Path Normal Course*)	Commercial Subjects Civics and Civil Government, 2 years English, 4 years Latin, 1 year Mathematics, 3 years History, 4 years Domestic Science and Arts, 4 years
Height: 5 ft. 4 in.	Weight: 126 lbs. Date of Birth: Aug. 25, 1909
Remarks:	Holds Teachers' Certificates in Gregg Shorthand and Palmer Penmanship Honor Student in Gregg Shorthand Member of Glee Club in High School, 2 years Can Coach Athletic Teams

Name:	**Lulu Belle Sweeny**
Address (*Home*):	22 Ferris Street, St. Albans, Vermont Telephone: 230W (Under name of Perry)
Accomplishments:	Athletics: Basket Ball, Swimming
Education: (*Schools Attended*)	St. Albans High School, St. Albans, Vermont, 1926 Bay Path Institute, Normal Commercial Department, 1928 (Course includes both Gregg and Pitmanic systems of Shorthand) (Candidate for two-year diploma)
Education: (*Subjects Studied Previous to Bay Path Normal Course*)	Commercial Subjects Civics and Civil Government, 1 year English, 4 years French, 1 year Mathematics, 3 years History, 2 years
Height: 5 ft. 4 in.	Weight: 130 lbs. Date of Birth: Feb. 3, 1909
Remarks:	Holds Teachers' Certificates in Gregg Shorthand and Palmer Penmanship Honor Student in Gregg Shorthand Can Coach Athletic Teams

Name:	**Catherine Elsie Tatoian**
Address (*Home*):	76 Pearl Street, Thompsonville, Connecticut Telephone: 726
Accomplishments:	Music: Plays the Piano
Education: (*Schools Attended*)	Enfield High School, Thompsonville, Connecticut, 1926 Bay Path Institute, Normal Commercial Department, 1928 (Course includes both Gregg and Pitmanic systems of Shorthand) (Candidate for two-year diploma)
Education: (*Subjects Studied Previous to Bay Path Normal Course*)	Civics and Civil Government, 1 year English, 4 years Elocution, 2 years French, 3 years Latin, 2 years Mathematics, 2 years History, 2 years Science, 1 year
Height: 5 ft. 5 in.	Weight: 140 lbs. Date of Birth: Oct. 6, 1908
Remarks:	Holds Teachers' Certificates in Gregg Shorthand and Palmer Penmanship Member of French Club in High School, 2 years Member of Debating Society in High School, 4 years Member of Glee Club in High School, 3 years Member of High School Chorus, 4 years Won Prize in Prize Speaking Contest

Name:	**Vivian Morse Taylor**
Address (*Home*):	North Street, Plymouth, Connecticut Telephone: Thomaston 43
Accomplishments:	Athletics: Basket Ball Music: Plays the Piano
Education: (*Schools Attended*)	Thomaston High School, Thomaston, Connecticut, 1926 Bay Path Institute, Secretarial Training Department, 1928 (Candidate for two-year diploma)
Education: (*Subjects Studied Previous to Bay Path Normal Course*)	English, 4 years French, 3 years Latin, 2 years Mathematics, 2 years History, 4 years Science, 2 years
Height: 5 ft. 3 in.	Weight: 108 lbs. Date of Birth: April 23, 1908
Remarks:	President of Class in High School, 1 year Member of Editorial Staff of High School Paper, 1 year

Name:	**Elizabeth Marie Teehan**
Address (*Home*):	125 King Street, Springfield, Massachusetts Telephone: 2-8756
Accomplishments:	Athletics: Skating Music: Plays the Piano
Education: (*Schools Attended*)	Cathedral High School, Springfield, Massachusetts, 1926 Bay Path Institute, Normal Commercial Department, 1928 (Course includes both Gregg and Pitmanic systems of Shorthand) (Candidate for two-year diploma)
Education: (*Subjects Studied Previous to Bay Path Normal Course*)	Commercial Subjects English, 4 years French, 3 years Latin, 4 years Mathematics, 4 years History, 1 year Science, 3 years Domestic Science and Arts, 2 years Typewriting, 2 years Shorthand, 2 years Drawing, 2 years
Experience:	Clerk, 3 summers Office Assistant, 1 summer
Height: 5 ft. 4 in.	Weight: 125 lbs. Date of Birth: Oct. 6, 1908
Remarks:	Holds Teachers' Certificates in Gregg Shorthand and Palmer Penmanship

Name:	**Louise Howard Tucker**
Address (*Home*):	146 West Main Street, Ware, Massachusetts Telephone: 141-2
Accomplishments:	Music: Plays the Piano
Education: (*Schools Attended*)	Ware High School, Ware, Massachusetts, 1926 Bay Path Institute, Normal Commercial Department, 1928 (Course includes both Gregg and Pitmanic systems of Shorthand) (Candidate for two-year diploma)
Education: (*Subjects Studied Previous to Bay Path Normal Course*)	Civics and Civil Government, ½ year English, 4 years French, 3 years Latin, 4 years Mathematics, 4 years History, 2 years Science, 1½ years
Height: 5 ft. 4 in.	Weight: 105 lbs. Date of Birth: Aug. 22, 1908
Remarks:	Holds Teachers' Certificates in Gregg Shorthand and Palmer Penmanship Honor Student in High School Member of Glee Club in High School, 3 years Member of Mathematics Club in High School, 1 year

Name:	**Irene Tupper**
Address (*Home*):	R. F. D. No. 1, Claremont, New Hampshire Telephone: 904-13
Accomplishments:	Athletics: Basket Ball, Skating, Swimming Music: Plays the Violin
Education: (*Schools Attended*)	Stevens High School, Claremont, New Hampshire, 1925 Bay Path Institute, Normal Commercial Department, 1928 (Course includes both Gregg and Pitmanic systems of Shorthand) (Candidate for two-year diploma)
Education: (*Subjects Studied Previous to Bay Path Normal Course*)	Commercial Subjects Economics, 1 year English, 4 years French, 2 years Mathematics, 1 year History, 2 years Science, 1 year Domestic Science and Arts, 1 year
Experience:	Office Assistant, 1 year
Height: 5 ft. 2 in.	Weight: 126 lbs. Date of Birth: Aug. 13, 1906
Remarks:	Holds Teachers' Certificates in Gregg Shorthand and Palmer Penmanship Played the Violin in High School Orchestra, 4 years Member of Glee Club in High School, 4 years

Name:	**Rose Agnes Verdina**
Address (*Home*):	37 Alden Avenue, Thompsonville, Connecticut Telephone: 530
Accomplishments:	Athletics: Skating, Swimming Music: Plays the Piano
Education: (*Schools Attended*)	Enfield High School, Thompsonville, Connecticut, 1926 Bay Path Institute, Normal Commercial Department, 1928 (Course includes both Gregg and Pitmanic systems of Shorthand) (Candidate for two-year diploma)
Education: (*Subjects Studied Previous to Bay Path Normal Course*)	Commercial Subjects Civics and Civil Government, 1 year English, 4 years French, 3 years Spanish, 2 years Science, 1 year History, 2 years Domestic Science and Arts, 1 year
Experience:	Office Assistant, 1 summer Clerk, part time during 2 school years
Height: 5 ft. 2 in.	Weight: 122 lbs. Date of Birth: Aug. 10, 1908
Remarks:	Holds Teachers' Certificates in Gregg Shorthand and Palmer Penmanship Member of Glee Club in High School, 3 years

Name:	**Charles Edward Warburton**
Address (*Home*):	80 Austin Street, Chicopee, Massachusetts Telephone: 1055M
Accomplishments:	Athletics: Basket Ball Music: Plays the Piano
Education: (*Schools Attended*)	Cathedral High School, Springfield, Massachusetts, 1926 Bay Path Institute, Business Administration Department, 1928 (Candidate for two-year diploma)
Education: (*Subjects Studied Previous to Bay Path Normal Course*)	English, 4 years French, 3 years Latin, 4 years Mathematics, 4 years History, 1 year Science, 3 years
Height: 5 ft. 5 in.	Weight: 130 lbs. Date of Birth: June 5, 1909

Name:	**Herman Otto Wedin**
Address (*Home*):	West Rutland, Vermont
Education: (*Schools Attended*)	West Rutland High School, West Rutland, Vermont, 1926 Bay Path Institute, Normal Commercial Department, 1928 (Course includes both Gregg and Pitmanic systems of Shorthand) (Candidate for two-year diploma)
Education: (*Subjects Studied Previous to Bay Path Normal Course*)	Commercial Subjects Civics and Civil Government, ½ year English, 4 years Mathematics, 2 years History, 3 years Science, ½ year
Height: 5 ft. 10 in.	Weight: 130 lbs. Date of Birth: Feb. 15, 1908
Remarks:	Holds Teachers' Certificates in Gregg Shorthand and Palmer Penmanship Honor Student in Gregg Shorthand Valedictorian of Class in High School Vice-President of Bay Path Vermont Club, 1 year

Name:	**Levio Guglielmo Zandri**
Address (*Home*):	Ridgefield, Connecticut Telephone: 302-4
Accomplishments:	Athletics: Baseball, Basket Ball
Education: (*Schools Attended*)	Hamilton High School, Ridgefield, Connecticut, 1926 Bay Path Institute, Normal Commercial Department, 1928 (Course includes both Gregg and Pitmanic systems of Shorthand) (Candidate for two-year diploma)
Education: (*Subjects Studied Previous to Bay Path Normal Course*)	Commercial Subjects English, 4 years French, 3 years Mathematics, 1 year History, 2 years Science, 1 year
Experience:	Clerk, part time during 2 school years
Height: 5 ft. 10 in.	Weight: 155 lbs. Date of Birth: Aug. 31, 1908
Remarks:	Holds Teachers' Certificates in Gregg Shorthand and Palmer Penmanship Honor Student in Gregg Shorthand Honor Student in High School Vice-President of Bay Path Connecticut Club, 1 year Boy Scout Patrol Leader, 3 years Can Coach Athletic Teams

Wesołego
Alleluja!
Easter
Wishes

Easter
Wishes

Droga Marynin!

Najserdeczniejsze życzenia Wesołego Alleluja niech P. Jezus Zmartwychwstały błogosławić Ci raczy w Twych pracach i trudach, a zaś Twe cierpienia przemieni kiedyś w radość i wesele wieczne.

Ks. J. [illegible]